

Lot No	Lot Area	Left NE Area	Left NW Area	Right NE Area	Right NW Area
1	136.0	11.1	45.0	31.1	118.0
2	62.5	12.2	45.0	32.2	112.0
3	67.0	13.3	81.5	33.3	59.0
4	92.0	14.4	92.5	34.4	67.5
5	112.5	15.5	92.5	35.5	67.5
6	112.5	16.6	92.5	36.6	67.5
7	124.5	17.7	92.5	37.7	67.5
8	144.5	18.8	92.5	38.8	67.5
9	144.5	19.9	92.5	39.9	67.5
10	156.5	21.0	92.5	41.0	67.5
11	176.5	22.1	92.5	42.1	67.5
12	186.5	23.2	92.5	43.2	67.5
13	206.5	24.3	92.5	44.3	67.5
14	226.5	25.4	92.5	45.4	67.5
15	246.5	26.5	92.5	46.5	67.5
16	266.5	27.6	92.5	47.6	67.5
17	286.5	28.7	92.5	48.7	67.5
18	306.5	29.8	92.5	49.8	67.5
19	326.5	30.9	92.5	50.9	67.5
20	346.5	32.0	92.5	52.0	67.5

Lot No	Lot Area	Left NE Area	Left NW Area	Right NE Area	Right NW Area
51	200.5	35.1	90.0	37.1	156.5
52	200.5	36.2	90.0	38.2	156.5
53	200.5	37.3	90.0	39.3	156.5
54	200.5	38.4	90.0	40.4	156.5
55	200.5	39.5	90.0	41.5	156.5
56	200.5	40.6	90.0	42.6	156.5
57	200.5	41.7	90.0	43.7	156.5
58	200.5	42.8	90.0	44.8	156.5
59	200.5	43.9	90.0	45.9	156.5
60	200.5	45.0	90.0	47.0	156.5

Scale 1"=80'

THE W. H. EVERS ENGINEERING CO. April, 1914.

Note: Lot numbers are placed in conformity with Registrar of Lots.

Checked March, 1911

CALVARY CEMETERY
SECTION 20
WEST PART

Lot No	Lot Area	Left NE Area	Left NW Area	Right NE Area	Right NW Area
72	100.0	17.2	47.5	30.3	62.5
73	100.0	18.3	47.5	31.4	62.5
74	100.0	19.4	47.5	32.5	62.5
75	100.0	20.5	47.5	33.6	62.5
76	100.0	21.6	47.5	34.7	62.5
77	100.0	22.7	47.5	35.8	62.5
78	100.0	23.8	47.5	36.9	62.5
79	100.0	24.9	47.5	38.0	62.5
80	100.0	26.0	47.5	39.1	62.5
81	100.0	27.1	47.5	40.2	62.5

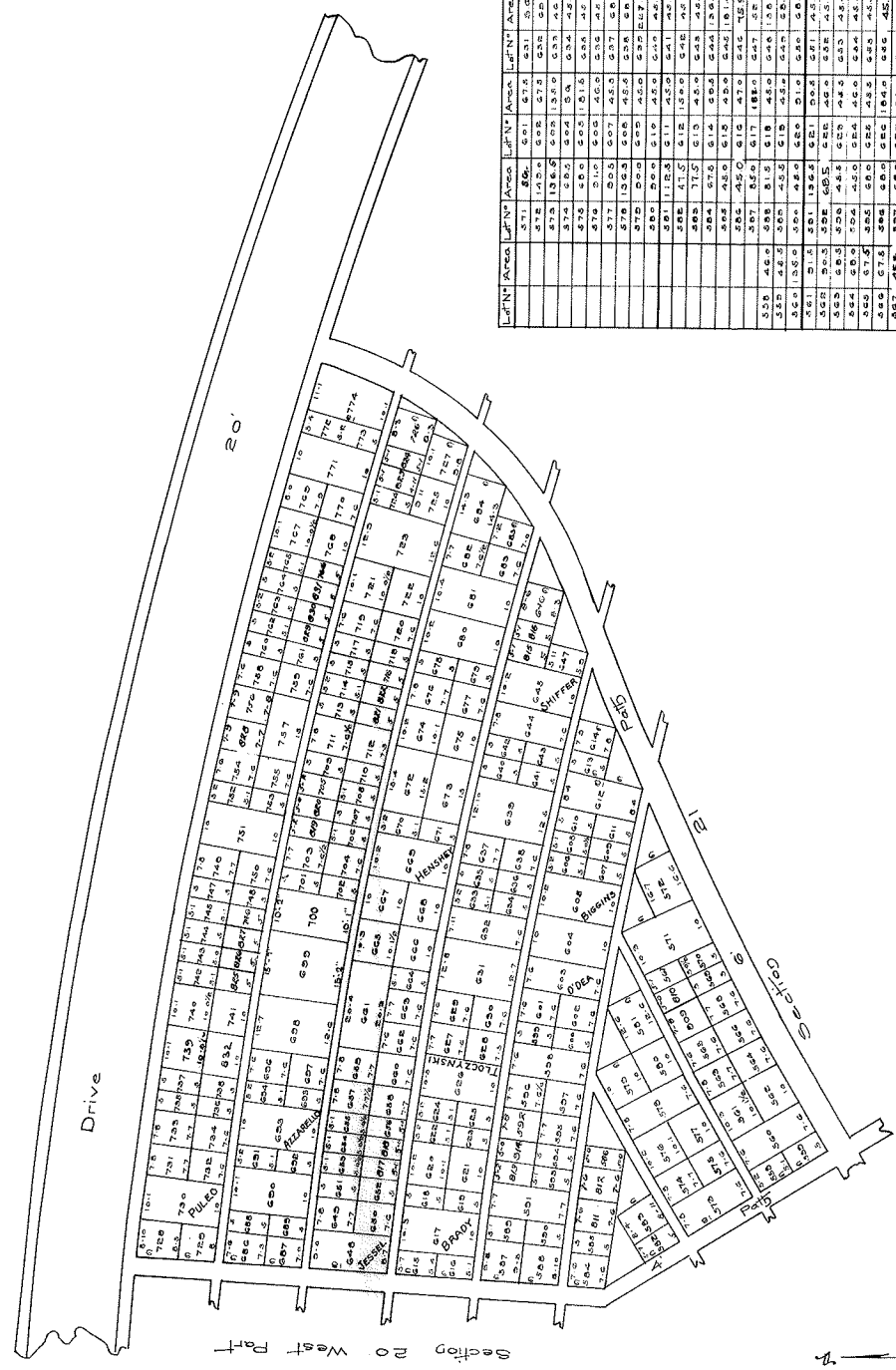

Lot No.	Area	Lot No.	Area	Lot No.	Area	Lot No.	Area	Lot No.	Area	Lot No.	Area	Lot No.	Area	Lot No.	Area	Lot No.	Area	Lot No.	Area
600	48.5	601	48.5	602	48.5	603	48.5	604	48.5	605	48.5	606	48.5	607	48.5	608	48.5	609	48.5
610	48.5	611	48.5	612	48.5	613	48.5	614	48.5	615	48.5	616	48.5	617	48.5	618	48.5	619	48.5
620	48.5	621	48.5	622	48.5	623	48.5	624	48.5	625	48.5	626	48.5	627	48.5	628	48.5	629	48.5
630	48.5	631	48.5	632	48.5	633	48.5	634	48.5	635	48.5	636	48.5	637	48.5	638	48.5	639	48.5
640	48.5	641	48.5	642	48.5	643	48.5	644	48.5	645	48.5	646	48.5	647	48.5	648	48.5	649	48.5
650	48.5	651	48.5	652	48.5	653	48.5	654	48.5	655	48.5	656	48.5	657	48.5	658	48.5	659	48.5
660	48.5	661	48.5	662	48.5	663	48.5	664	48.5	665	48.5	666	48.5	667	48.5	668	48.5	669	48.5
670	48.5	671	48.5	672	48.5	673	48.5	674	48.5	675	48.5	676	48.5	677	48.5	678	48.5	679	48.5
680	48.5	681	48.5	682	48.5	683	48.5	684	48.5	685	48.5	686	48.5	687	48.5	688	48.5	689	48.5
690	48.5	691	48.5	692	48.5	693	48.5	694	48.5	695	48.5	696	48.5	697	48.5	698	48.5	699	48.5
700	48.5	701	48.5	702	48.5	703	48.5	704	48.5	705	48.5	706	48.5	707	48.5	708	48.5	709	48.5
710	48.5	711	48.5	712	48.5	713	48.5	714	48.5	715	48.5	716	48.5	717	48.5	718	48.5	719	48.5
720	48.5	721	48.5	722	48.5	723	48.5	724	48.5	725	48.5	726	48.5	727	48.5	728	48.5	729	48.5

CALVARY CEMETERY
SECTION 20
EAST PART

Scale 1:20
December 1914
The WPH Evans Engineering Co.
Note: Lot numbers are placed in 50' x 75' east corner of lots.

Lot No.	Area	Lot No.	Area	Lot No.	Area	Lot No.	Area	Lot No.	Area
600	48.5	610	48.5	620	48.5	630	48.5	640	48.5
650	48.5	660	48.5	670	48.5	680	48.5	690	48.5
700	48.5	710	48.5	720	48.5	730	48.5	740	48.5
750	48.5	760	48.5	770	48.5	780	48.5	790	48.5
800	48.5	810	48.5	820	48.5	830	48.5	840	48.5
850	48.5	860	48.5	870	48.5	880	48.5	890	48.5
900	48.5	910	48.5	920	48.5	930	48.5	940	48.5
950	48.5	960	48.5	970	48.5	980	48.5	990	48.5